



New Portable



Awning/landing, ADA ramp



Fire Hydrant

1. No concrete pouring required for this project.
2. BISD shall use all means necessary to prevent the occurrence of windblown litter from the project site.
3. BISD shall be responsible for the removal and proper disposal of solid waste from the project.
4. No water or sewer required.
5. Maurice Carlson (master electrician #111249) will install electrical feed from existing distribution panel in the main building.
6. Portable building(s) size 64' length x 24" width x 14" height.
7. Ramps, landings, and steps shall be new and ADA compliant.
8. No permanent foundation will be installed (wood frame).
9. Restroom distance – 140'.
10. Lay of hose – 340'.

FRONT ELEVATION

SCALE: 1/8" = 1'-0"

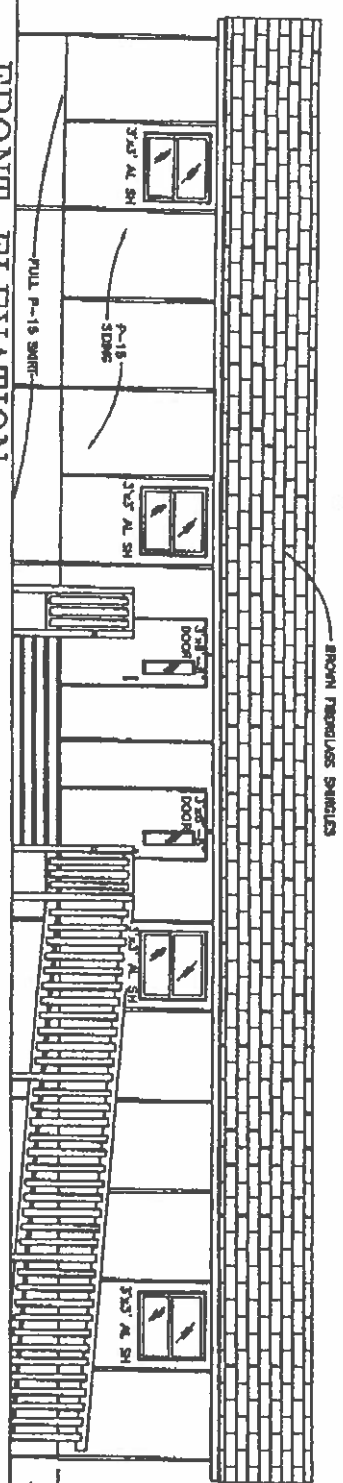

REVIEWED BY
BUILDING SERVICES
KEEP THIS SET ON
THE JOB AT ALL TIMES

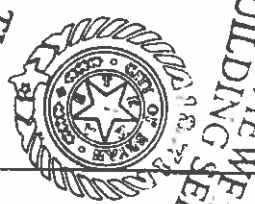

04/20/05

FLOOR PLAN

SCALE: 1/8" = 1'-0"

COPYRIGHT 2004 LORR
DUPLICATIONS OF THIS DRAWING MAY NOT BE MADE WITHOUT
WRITTEN CONSENT FROM LORR OR LORR'S AGENTS

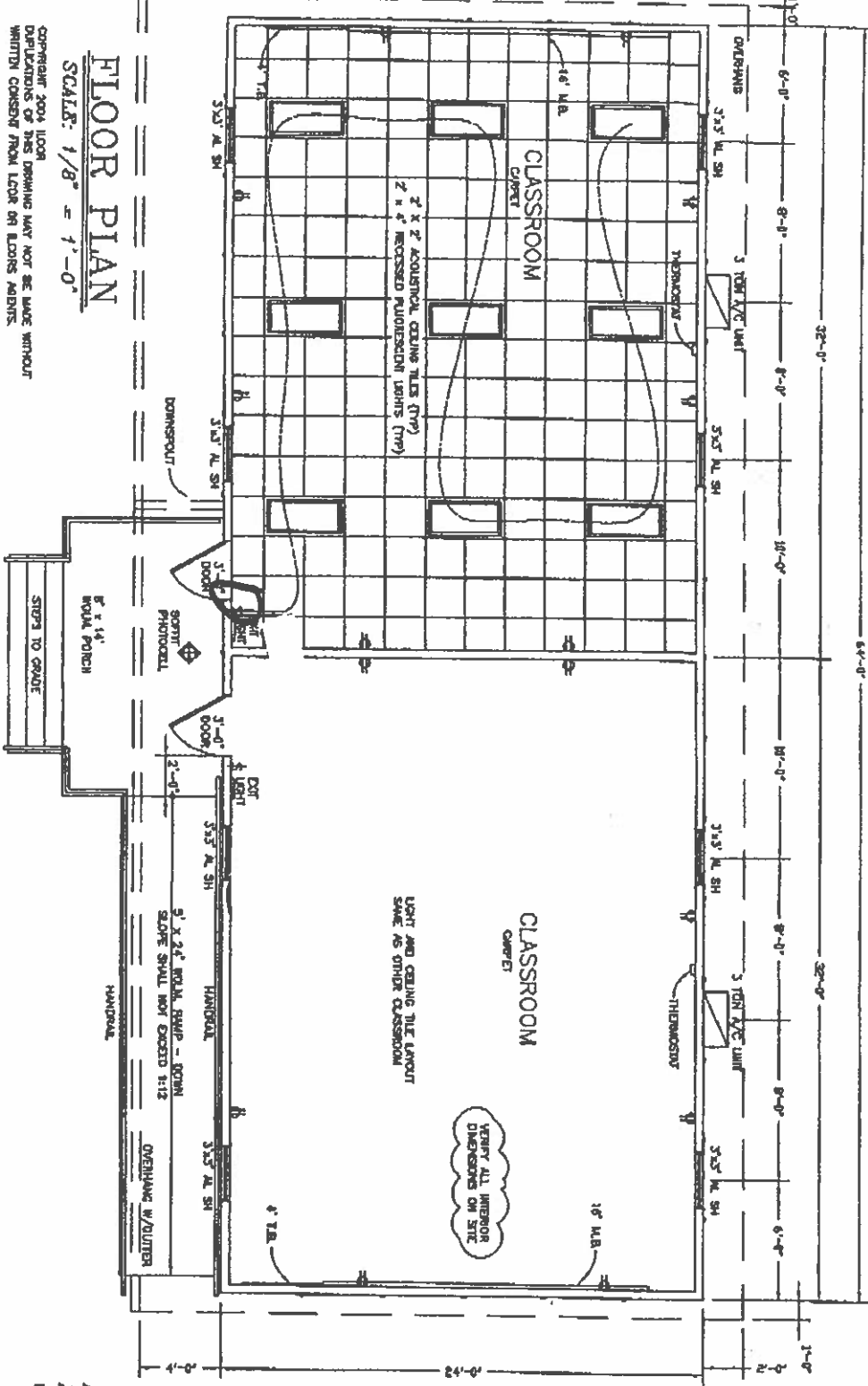

BRYAN ISD
BRYAN, TEXAS
6854-1



ALMEX, ROOM 76762 (512) 476-7500

M.E. BRYAN ISD
PLACE BRYAN, TEXAS

6854
1

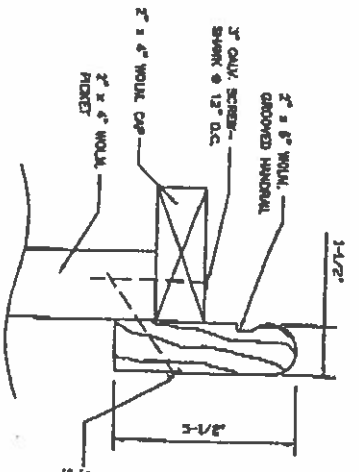

NOTE:
 OBTAINING QUANTITIES FROM ON SITE
 7' PORTAL IS 2'-8" ABOVE GROUND.
 HANDRAIL SHALL BE 42" @ LANDING.
 PICKET OPENINGS SHALL BE 3'-1/2"

HANDRAIL DETAIL

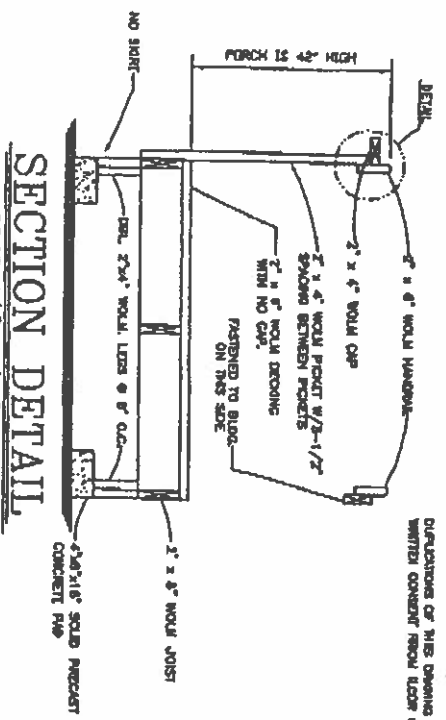

SECTION DETAIL
 SCALE: 3/8" = 1'-0"

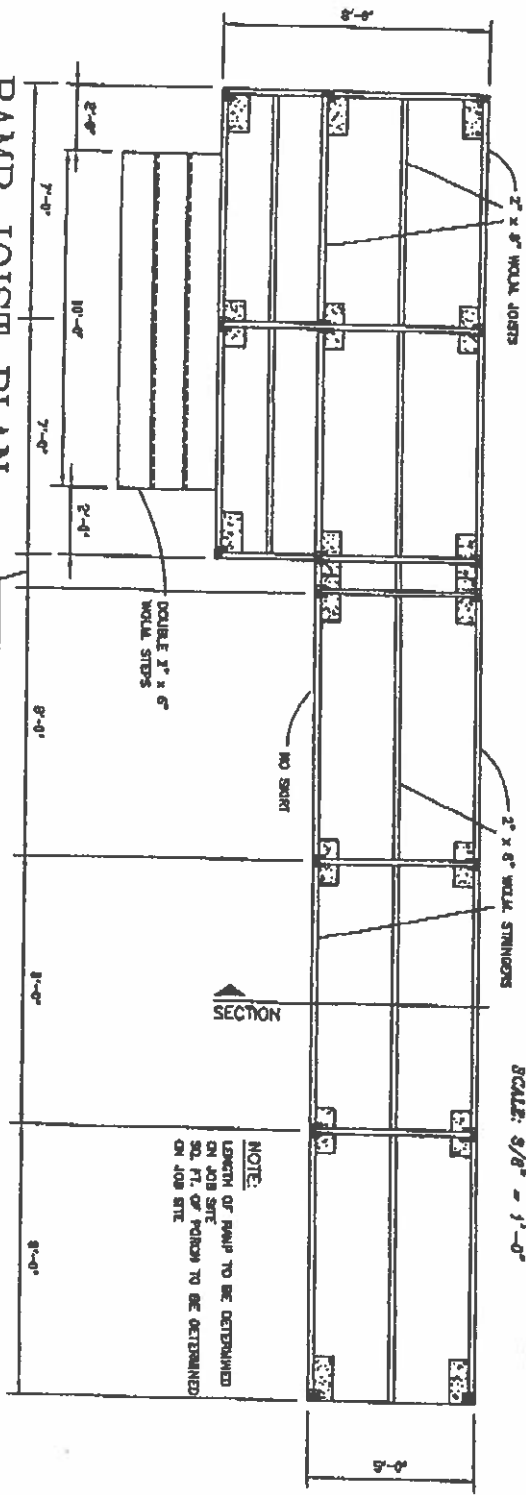

RAMP JOIST PLAN
 SCALE: 3/8" = 1'-0"

NOTE:
 SLOPE OF RAMP NOT TO EXCEED 1:12

NOTE:
 LENGTH OF RAMP TO BE DETERMINED
 ON JOB SITE
 50 FT. OF PICKETS TO BE DETERMINED
 ON JOB SITE

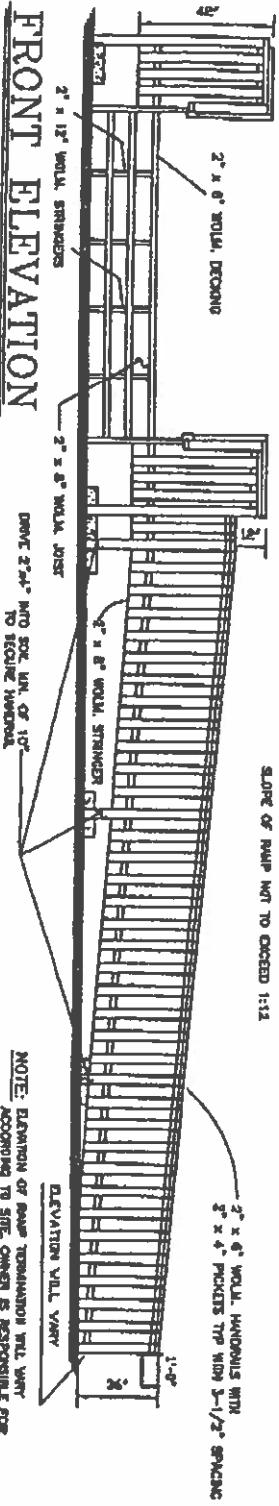

FRONT ELEVATION
 SCALE: 3/8" = 1'-0"

NOTE: ELEVATION OF RAMP TERMINATION WILL VARY
 ACCORDING TO SITE. OWNER IS RESPONSIBLE FOR
 5'-0" (MIN.) LEVEL LANDING @ RAMP TERMINATION
 TO MEET ADA REQUIREMENTS.
 ELEVATION WILL VARY

DEFINITIONS OF THIS DRAWING MAY NOT BE MADE WITHOUT
 WRITTEN CONSENT FROM LORR OR FLOORS AGENTS.

DATE: 04/20/01
 DATE: 04/20/01

BY: BRYAN ISD
 PLACE: BRYAN, TEXAS



ALLEN, TEXAS 75002 (512) 476-7500

BRYAN ISD
 BRYAN, TEXAS
 6854-6

6854

6

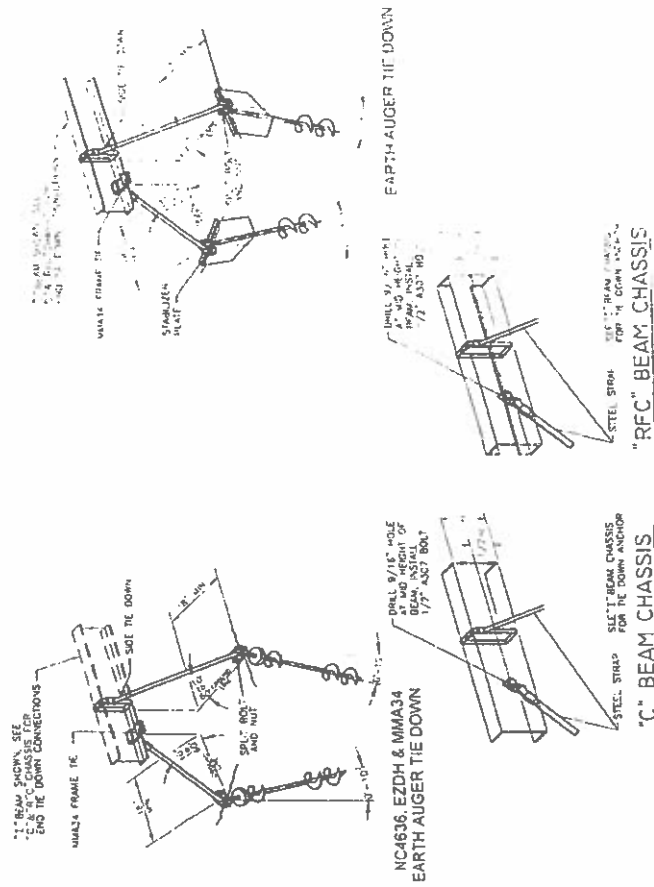

INSTALLATION INSTRUCTIONS

1. THE DRIVE MACHINE IS STARTED AND THE ANCHOR IS TURNED INTO THE GROUND TO A POINT WHERE THE TOP (STABILIZER HEAD PLATE) IS FLUSH OR SLIGHTLY BELOW GROUND LEVEL. THIS INSURES THAT THE E-Z ANCHOR (STABILIZER HEAD PLATE) IS FLUSH OR SLIGHTLY BELOW GROUND LEVEL. THIS INSURES THAT THE E-Z ANCHOR (STABILIZER HEAD PLATE) IS FLUSH OR SLIGHTLY BELOW GROUND LEVEL. THIS INSURES THAT THE E-Z ANCHOR (STABILIZER HEAD PLATE) IS FLUSH OR SLIGHTLY BELOW GROUND LEVEL.
2. FOR THE E-Z ANCHOR/STABILIZER TO ACHIEVE FULL POTENTIAL, INSTALL THE ANCHOR VERTICALLY WITH NO DEVIATION GREATER THAN 10 DEGREES. NOTE: A SLIGHTLY GREATER ANGLE MAY BE USED TO START THE ANCHOR TO AVOID CONTACT WITH THE HOME & STRAIGHTENED AS THE ANCHOR IS GROUND SET. THE SPLIT BOLT IS INSERTED, STRAP FASTENED, AND TIGHTENING ADJUSTMENT MADE. NOTE: WITH MACHINE INSTALLATION, A MINUTE-MAN ADAPTER DESIGNED TO FIT BOTH THE ANCHOR HEAD AND DRIVE MACHINE SHAFT IS AVAILABLE. INSTALLERS DO NOT NEED ADDITIONAL OF SPECIAL EQUIPMENT FOR E-Z ANCHOR INSTALLATION.

CONCRETE TIE DOWN

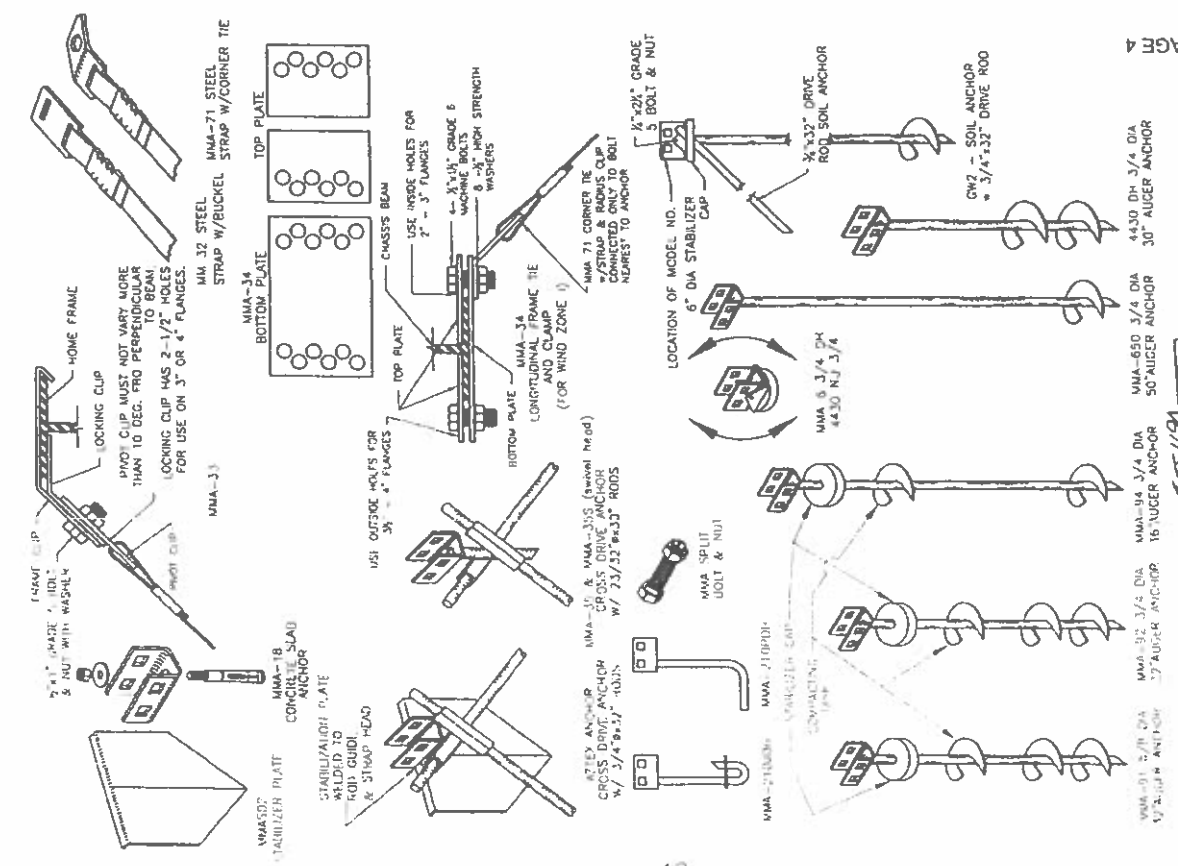
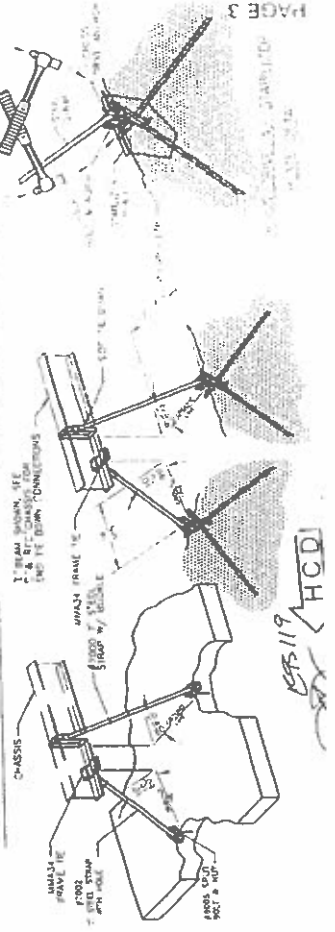

3/12/15 - 2/23/17
HCD

Brazos CAD Property Search

Property ID: 30069 For Year 2023

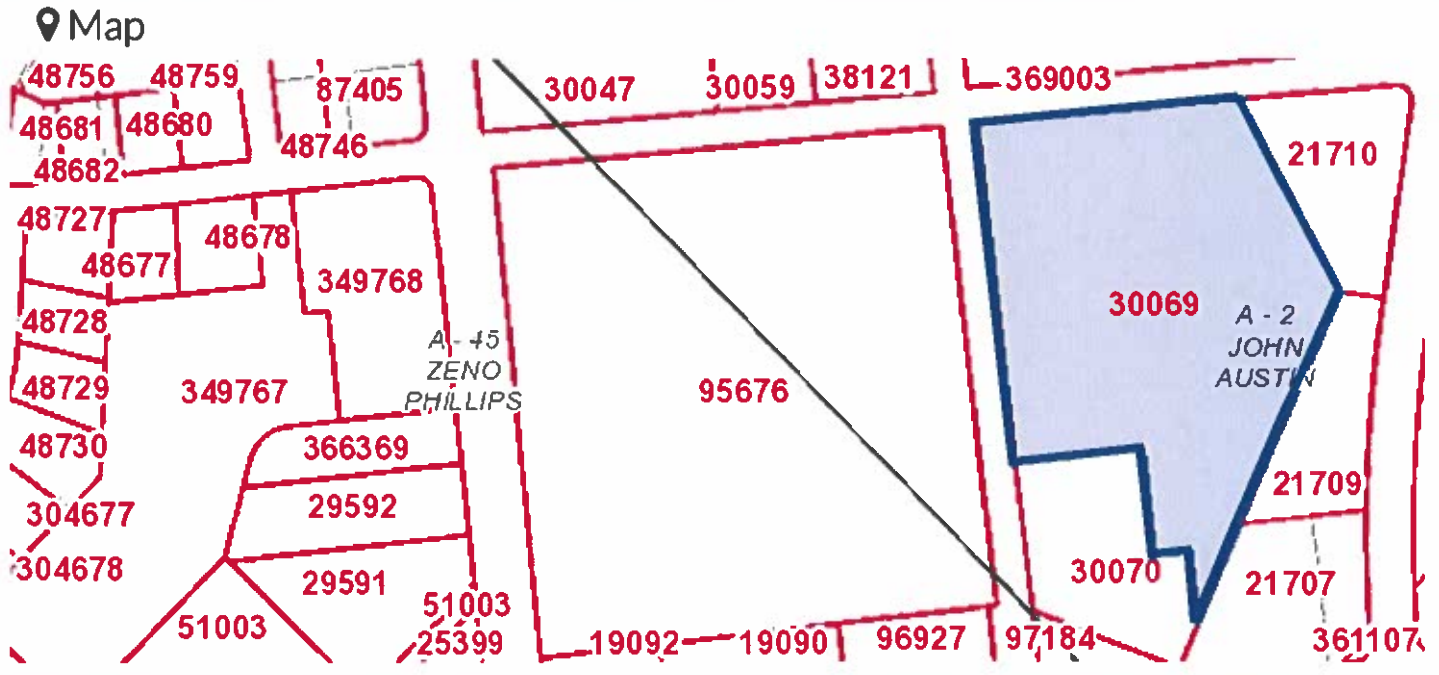

Property Details

Account		
Property ID:	30069	Geographic ID: 357000-0014-0411
Type:	Real	Zoning: C-1
Property Use:	QS Schools	Condo:
Location		
Situs Address:	1305 MEMORIAL DR TX	
Map ID:	549-222	MapSCO:
Legal Description:	JOHN AUSTIN, BLOCK 14, LOT 41.1 (TR-85), AKA BRYAN HOSPITAL TRACT	
Abstract/Subdivision:	357000 - JOHN AUSTIN	
Neighborhood:	E15000.C	
Owner		
Owner ID:	42666	
Name:	BRYAN IND SCHOOL DISTRICT	
Agent:		
Mailing Address:	801 S ENNIS ST BRYAN, TX 77803-4642	